



2025/2026 Quarter 4 Statistics

01 January 2026 to 31 March 2026

Purpose

It is the responsibility of the Staffordshire Commissioners Office (SCO), in accordance with section 51 of the Police Reform Act 2002, to operate an Independent Custody Visiting Scheme which provides an independent check on the way the Force carry out their duties with regard to Detained Persons (DPs). These arrangements allow the SCO to secure greater understanding and confidence in the operation of the custody environment and the treatment of DPs.

The SCO produce quarterly statistical data and annual statistical data from the information provided by Independent Custody Visitors on their ICV1 report forms collected as part of visits made to the Custody Suites in Staffordshire. The production of statistical data assists in the management of the scheme and provides insight at a regional and national level of visits conducted to DP's. Statistical data is contained in pages 3 & 4.

Background

Independent Custody Visitors (ICVs) are volunteers appointed from the local community. Their role is to observe, comment and report on the conditions under which persons are detained in Police custody. Their visits provide an independent check on the way Police Officers carry out their duties in relation to the statutory and other rules governing the welfare of DPs.

In Staffordshire there are two ICV Panels. The Northern Area Panel has 10 members and is responsible for visits to the Northern Area Custody Facility (NACF) at Etruria. The Southern Area Panel also comprises 12 members and visits the Southern Area Custody Facility (SACF) at Gailey.

ICVs are required to conduct their visits in pairs and following each visit they complete an ICV1 Form recording the arrival, start and end time for each visit, the gender of the DP and whether an adult or young person. It records the number of DPs present, the number accepting a visit and the reasons why a visit was not accepted or able to be conducted. The form also has space for the ICVs and Custody Sergeants to make and respond to comments and also for the ICVs to record matters raised by the DPs they visit.

Summary

- During this reporting period there have been two requests by the ICV's of formal issue resolution by Staffordshire Police. These related to out of date items found in First Aid boxes. All were addressed and responded to by the Chief Inspector in a prompt manner.
- The ICV waiting time for admittance to the Custody Facilities is excellent with 18 admittances being immediate and a total of 23 within 05 minutes.
- ICVs are being encouraged to undertake more visits during the period from 22:00 to 06:00. During this Quarter all visits were undertaken between 08:00 and 18:00. ICVs will be encouraged to visit outside of this time frame.
- The SCO wishes to thank the Custody Teams in Staffordshire Police and the Independent Custody Visitors for their commitment to ensuring that the welfare of detainees has been maintained in Staffordshire Custody Facilities.

Louise Clayton: Chief Executive
Staffordshire Commissioner's Office

Scheme Contact: Michelle Ryan **Email:** michelle.ryan@staffordshire-pfcc.gov.uk

Detainee Statistics Quarter 4 2025-26

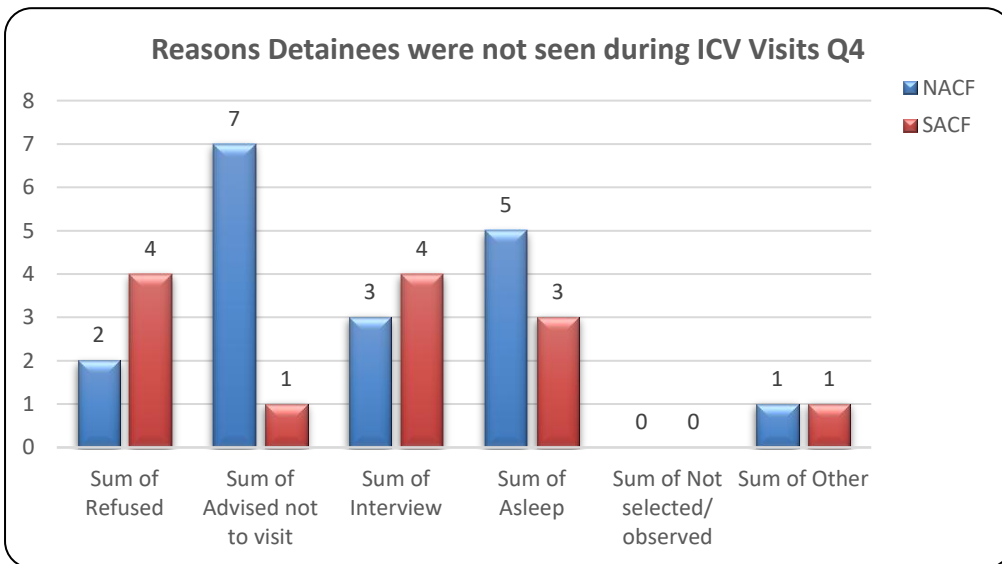
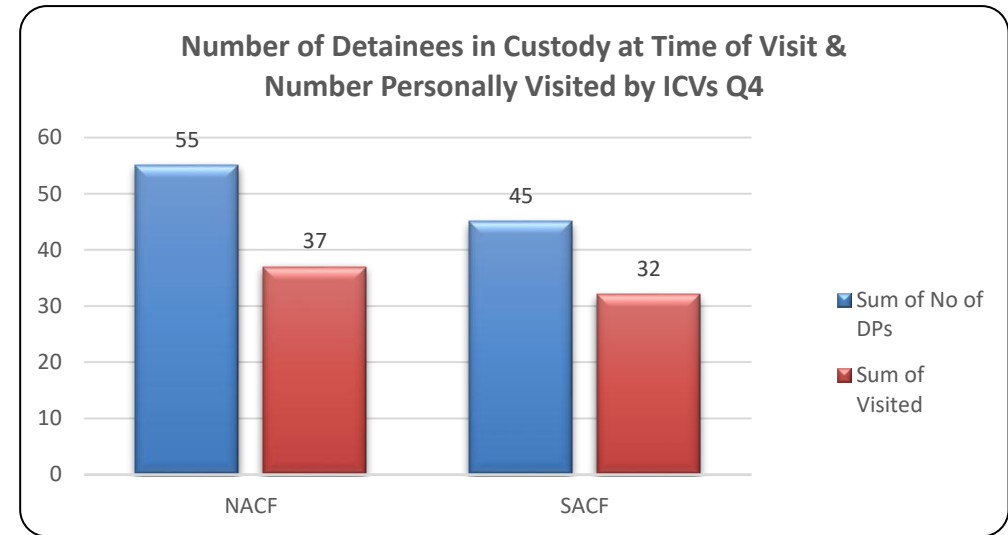
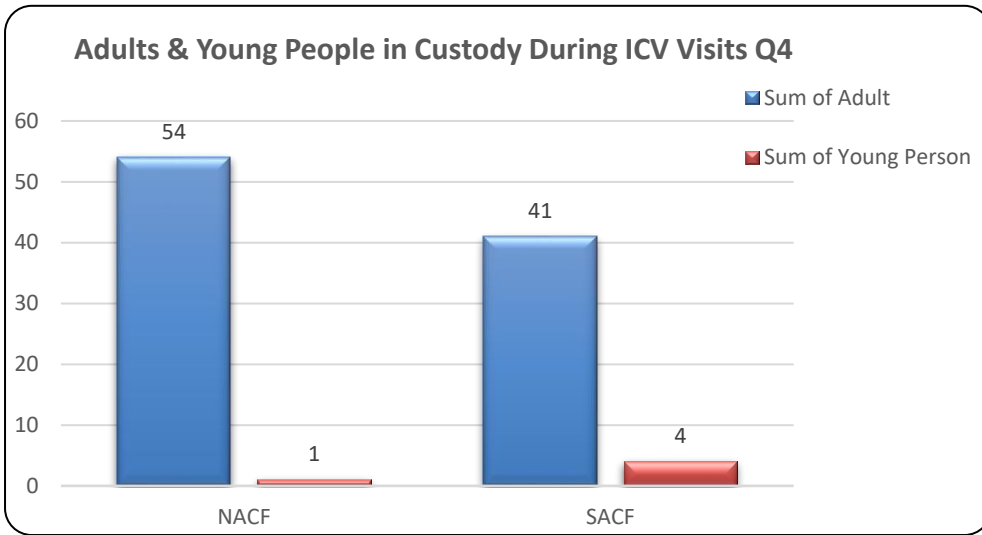

Between 1st January 2026 and 31st March 2026 4135 people were detained by Staffordshire Police.

Proportionally, of all detainees for Staffordshire Police for this period, adults represented 94% and children and young persons 6%.

Of those present on ICV visits, in this quarter, adults make up the majority of detainees 95% across both panels, 5% were children and young persons.

Visit Statistics Quarter 4 2025-26

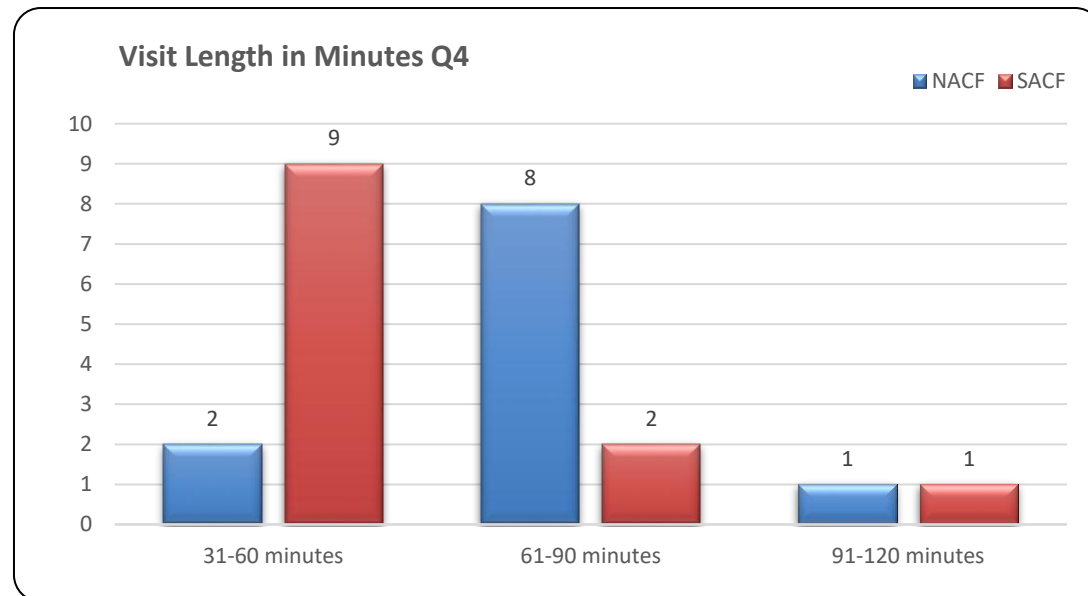
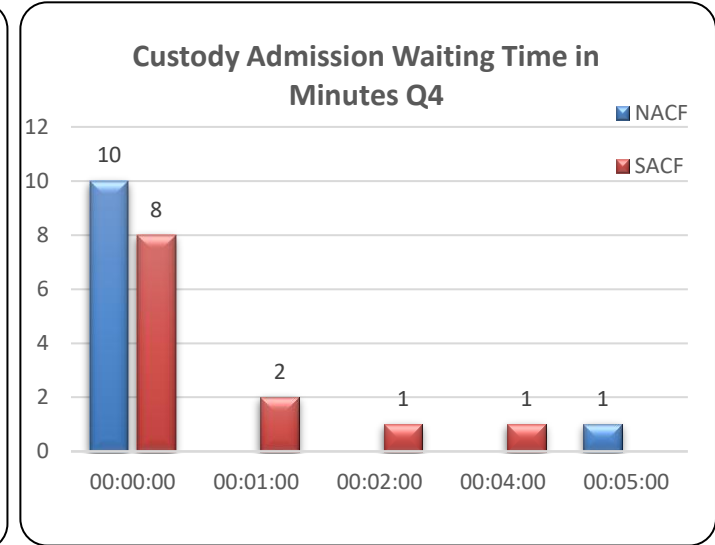
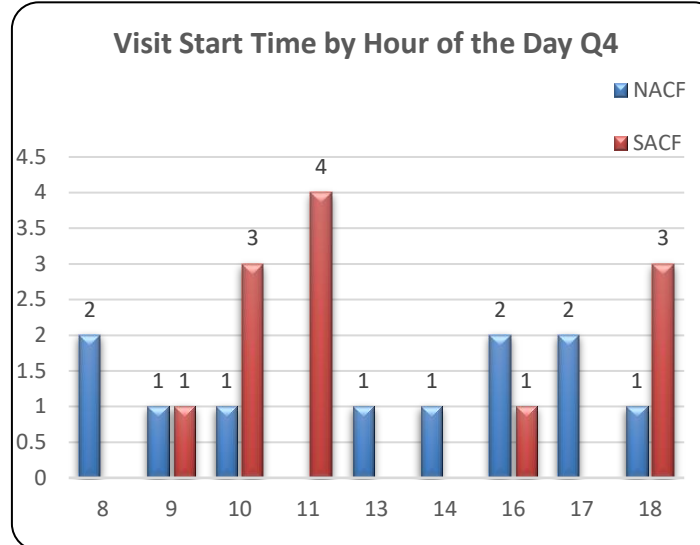
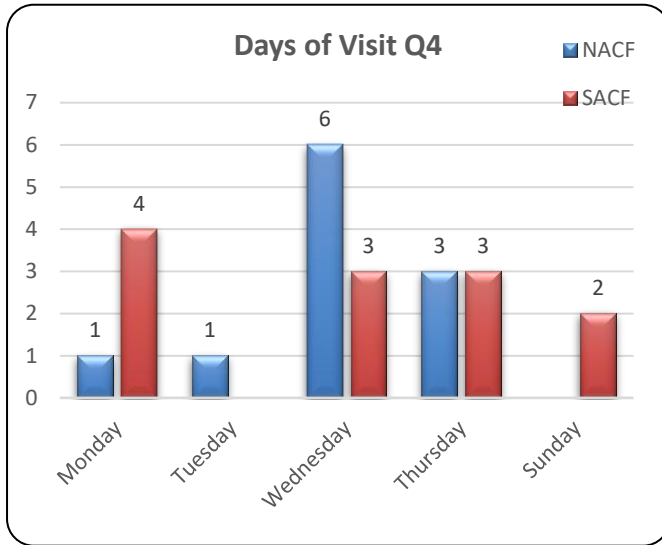

ICVs should be admitted immediately to the custody area. The visit start time should be recorded at the moment they have been admitted to the custody area.

If access is delayed for more than five minutes the credibility of the visit could be questioned.

Access to the general custody suite from the reception area should only be delayed when the Custody Officer considers that the ICV may be placed in immediate danger if they are allowed to enter.

Average visit length across all panels for the Q4 period is **66 minutes**.

Actual time spent by Staffordshire's ICVs inspecting Custody Suites in this period amounts to **25 hours and 17 minutes**.